

PREPARED FOR
MARTIN LAW OFFICES
547 CENTER ST.
LAKE GENEVA WI 53147

PLAT OF SURVEY

-OF-

LOTS 1 AND 2, EVANGELICAL FREE CHURCH SUBDIVISION
IN THE VILLAGE OF WILLIAMS BAY, COUNTY OF WALWORTH,
STATE OF WISCONSIN. EXCEPTING THEREFROM A STRIP OF
LAND 12.00 FEET IN WIDTH ALONG THE NORTHEASTERLY
SIDE OF LOT 2, ALL IN EVANGELICAL FREE CHURCH,
SUBDIVISION, LOCATED IN THE VILLAGE OF WILLIAMS BAY,
WALWORTH COUNTY, WISCONSIN.

KROTT SURVEYING INC.

N3705 WILLOW BEND LANE
LAKE GENEVA WI. 53147
PHONE # (262)248-3697
FAX # (262)249-0639

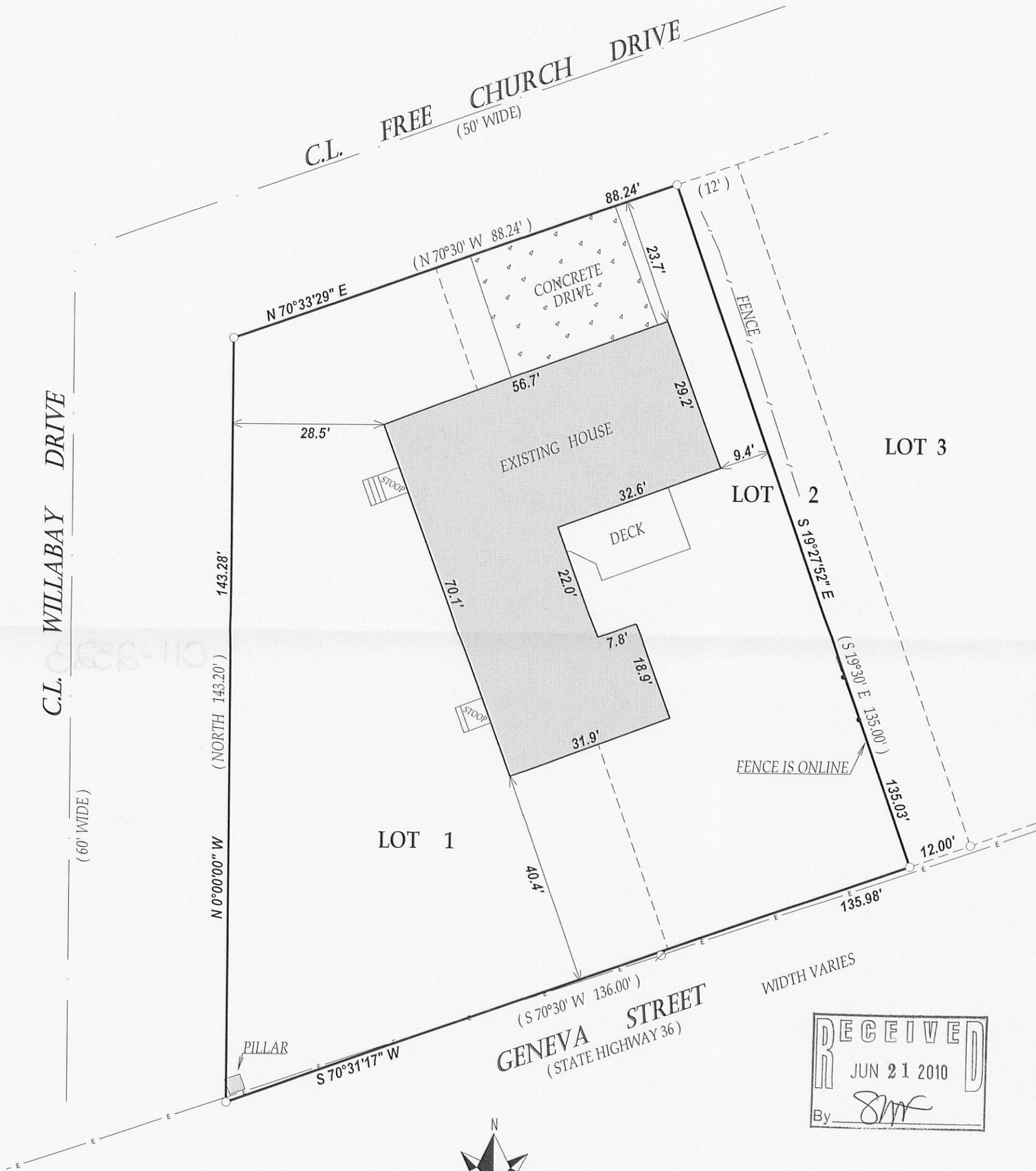

LEGEND

- FOUND IRON PIPE
- Ø UTILITY POLE
- E— OVERHEAD WIRES

(XX) RECORDED AS

TAX ID # WEF00001 & WEF00002

JOB # 10-100

SCALE 1" = 20'



I have surveyed the above-described property and the above map is a true representation thereof and shows the size and location of the property, its exterior boundaries, the location and dimensions of all structures thereon, fences apparent easements and roadways and visible encroachments, if any.

This survey is made for the exclusive use of the present owners of the property, and also those who purchase, mortgage, or insure the title thereto within one (1) year from date hereof; and as to them I warrant the accuracy of said survey map.

NOTE: BEARINGS ARE REFERENCED TO THE RECORD PLAT.

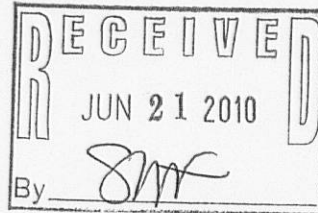

DATED THIS 18th DAY OF JUNE 2010.

John P. Krott

JOHN KROTT S - 2258
Wisconsin Registered Land Surveyor
(original if signed in red)